

ニューヨーク・シティ・セレナーデ

New York City Serenade

ARTHUR'S THEME(BEST THAT YOU CAN DO)
© 1981 WARNER-BARHAMNYSUC, LLC. and WARNER-OLIVE MUSIC LLC.
All rights reserved. Used by permission
Print rights for Japan administered by Yamaha Music Entertainment Holdings, Inc.

Words °
Chr:

Moderato

Trumpet in B^b

Piano

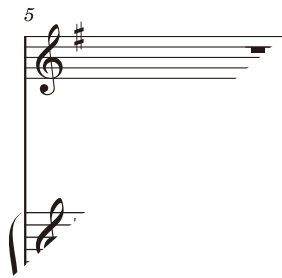

SAMPLE

13

B

17

21

29

D

33

37

2.

Coda

44

D.S.